

**PLAN SHOWING THE PROPOSED CONSTRUCTION OF RESIDENTIAL BUILDING IN S: NO 229/2D  
PLOT NO. 5 GOPALAPURAM, THAN DURAI VILLAGE, AVADI TOWNSHIP LIMIT. SCALE 1:100.**

**OWNER: THIRUMATHI N. PADMAVATHY**

**BRIEF SPECIFICATIONS**

FOUNDATION	C.C 1:4:8 15cm xk OVER SAND FILLING
SUPER STRUCTURE	BRICK WORK IN 1:1:6
ROOF	R.C.C 1:2:4 4 1/2" xk WITH WEATHERING CONCRETE ON TOP
FLOORING	C.C 1:4:8 10cm xk OVER HARD CORN
PLASTERING	C.M 1:4:2mm xk FOR WALLS
JOINERIES	FIRST CLASS HARD WOOD

**SCHEDULE OF JOINERIES**

DOOR	C.W. PANELLED D1: 1000 X 2000
DOOR	D2: 900 X 2000
DOOR	D3: 750 X 2000
WINDOW	W1: 1500 X 1370
WINDOW	W2: 900 X 1370
VENTILATOR	V: 900 X 600

**AREA STATEMENT**

AREA OF SITE	2208 SQ FT OR 205.00M <sup>2</sup>
AREA OF CONST.	483.3 SQ FT OR 45.00M <sup>2</sup>
COVERAGE	22% FSI 0.220

**LEGEND**

PANARIAM COLLEGE STATION	BOUNDARY SHOWN
	PRO: SHOWN

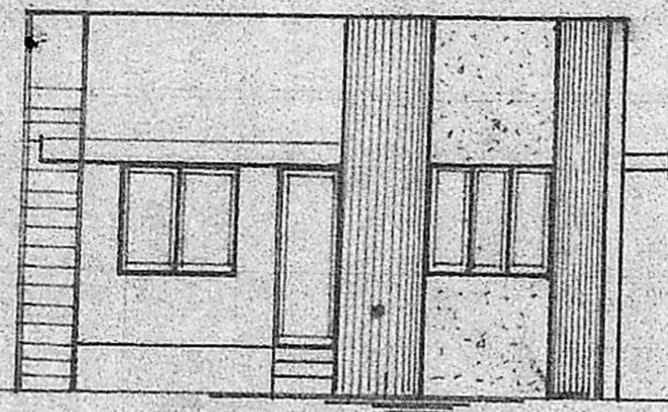

**FRONT ELEVATION**

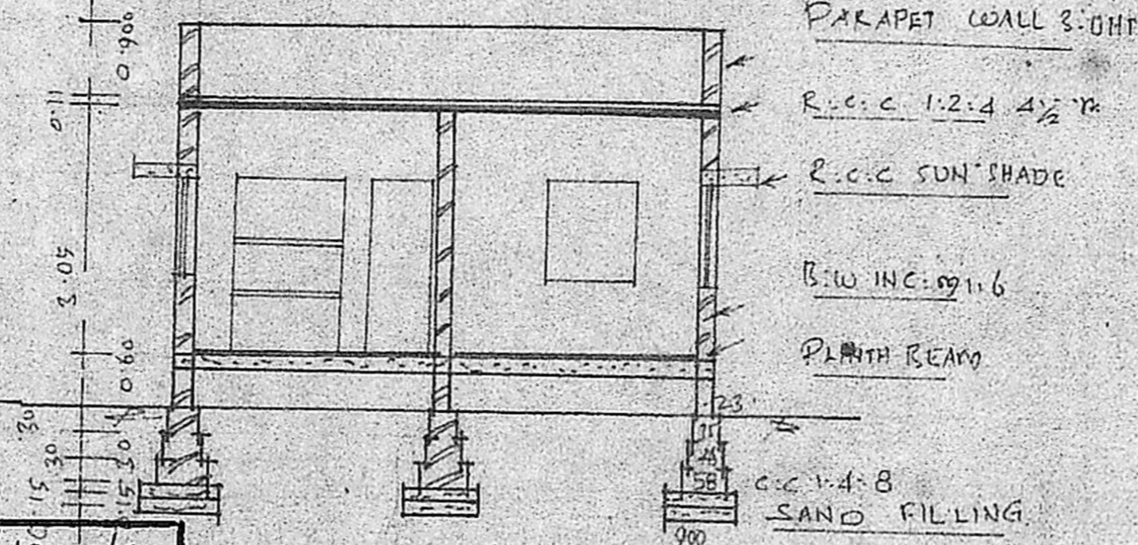

**SECTION ON AB**

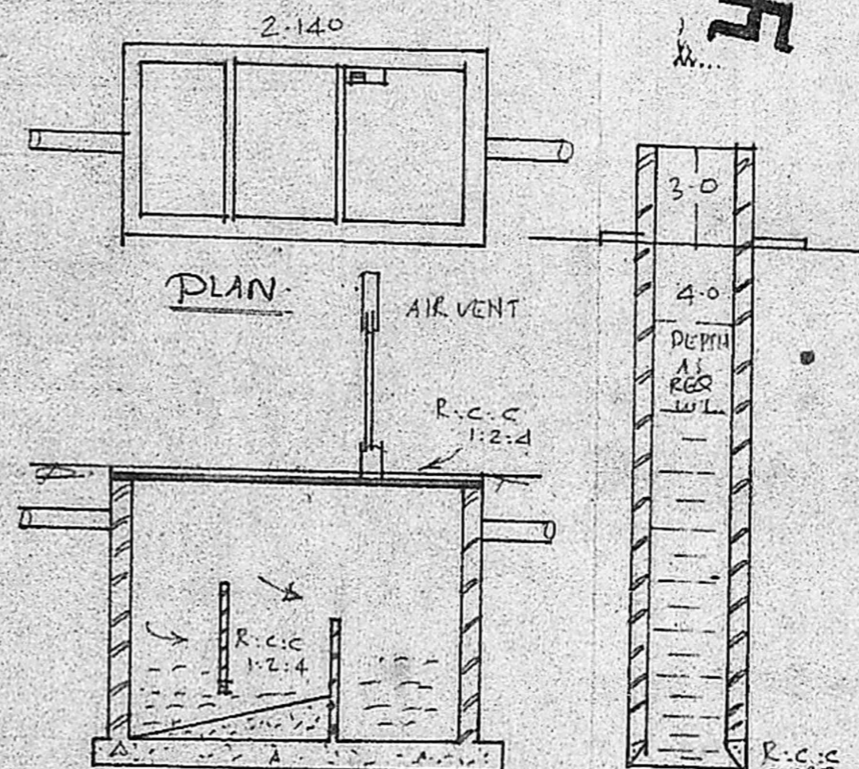

**SECTION OF S-T**

**SECTION OF WELL**

Planning Permit No. A/1228/90

**APPROVED**

SUBJECT TO THE CONDITIONS IN THIS OFFICE LETTER.

No. A/919/90 Date 14-9-90

*O/e J. Jayan* 14.9.90

FOR MEMB. METROPOLITAN  
MADRAS METROPOLITAN  
DEVELOPMENT AUTHORITY  
MADRAS - 600 008

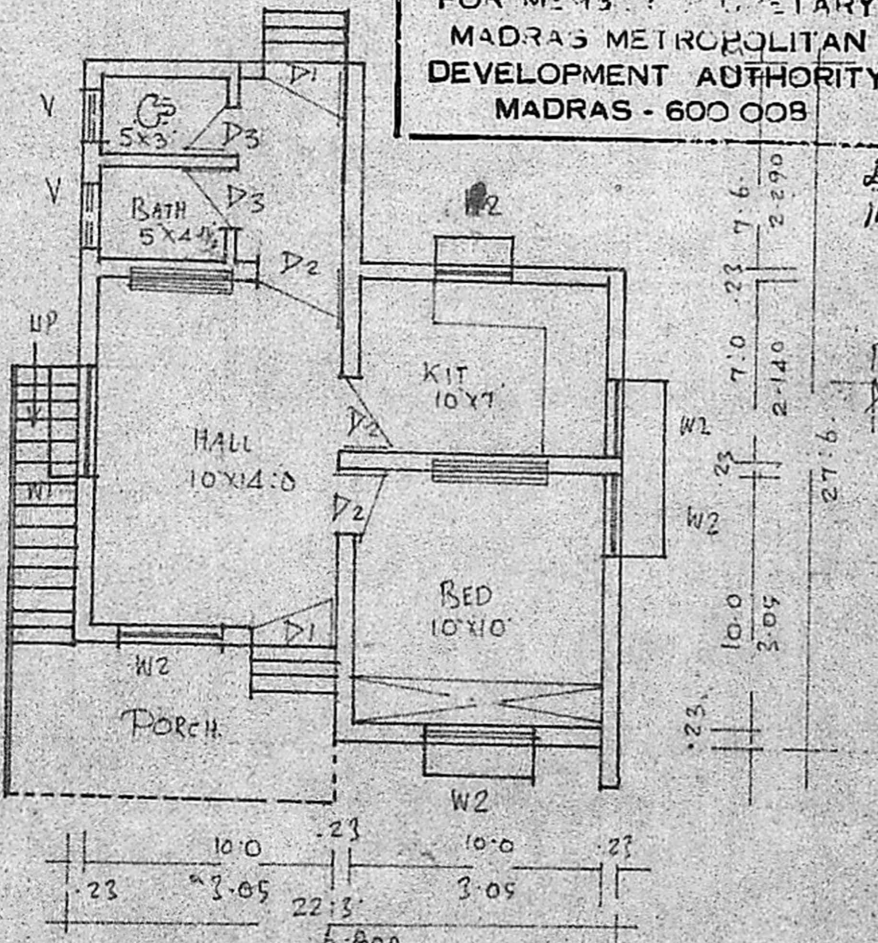

**PLAN**

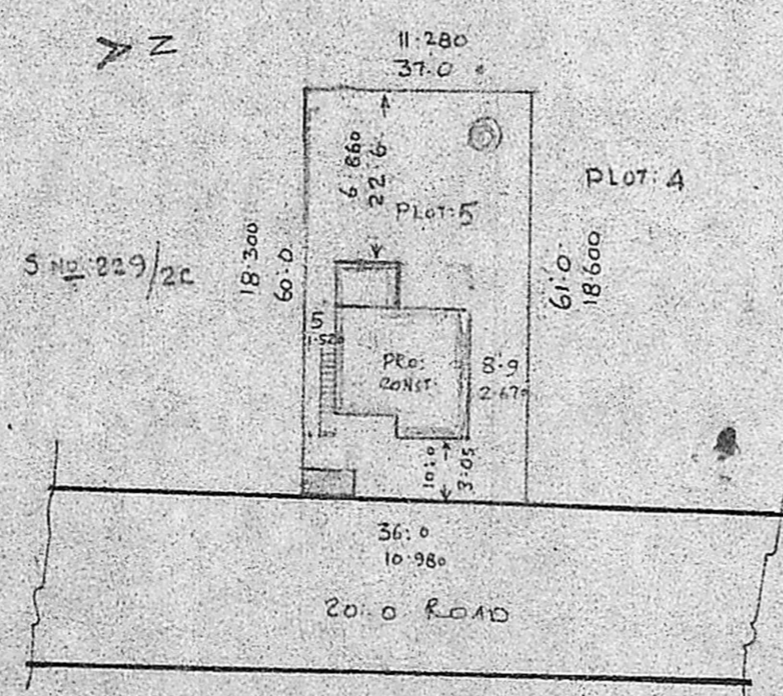

**SITE PLAN  
NOT TO SCALE**

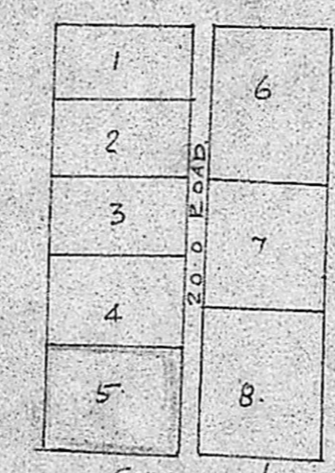

**LAY OUT PLAN  
NOT TO SCALE**

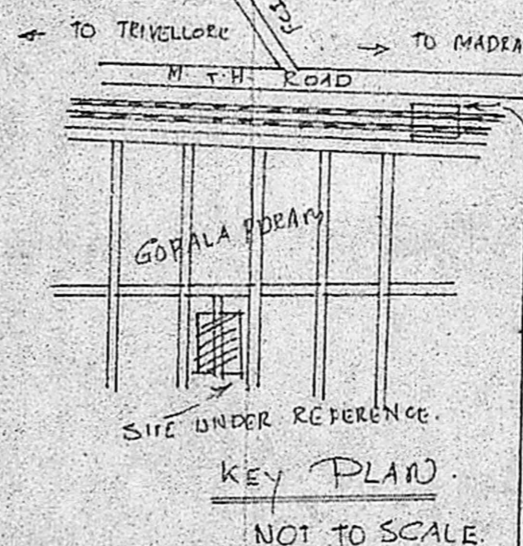

**KEY PLAN  
NOT TO SCALE**

*W. Jayan*  
**OWNER**

*L. K. S. S.*  
**K. PERIASAMY D. C. E.**  
LICENSED SURVEYOR  
CONSULTING ENGINEER  
AVADI TOWNSHIP  
MADRAS 600054  
LICENSED SURVEYOR